

SCHEDULE "A"

SITE PLAN SHOWING PROPOSED SUBDIVISION OF:
 LOT 27, BLOCK 4, DISTRICT LOT 40,
 WELLINGTON DISTRICT, PLAN 11705

Client: Gordon Wang			
Civic Address: 5800 Sunset Drive			
File: 16-131	Scale: 1:250	Drawn by: MDS	Property Zoning: R1

**CITY OF NANAIMO
 PRELIMINARY LAYOUT
 ACCEPTANCE**



~~2021-JUN-25~~ Approved By *[Signature]*
 Date
~~2022-JUN-05~~
 Expiry Date

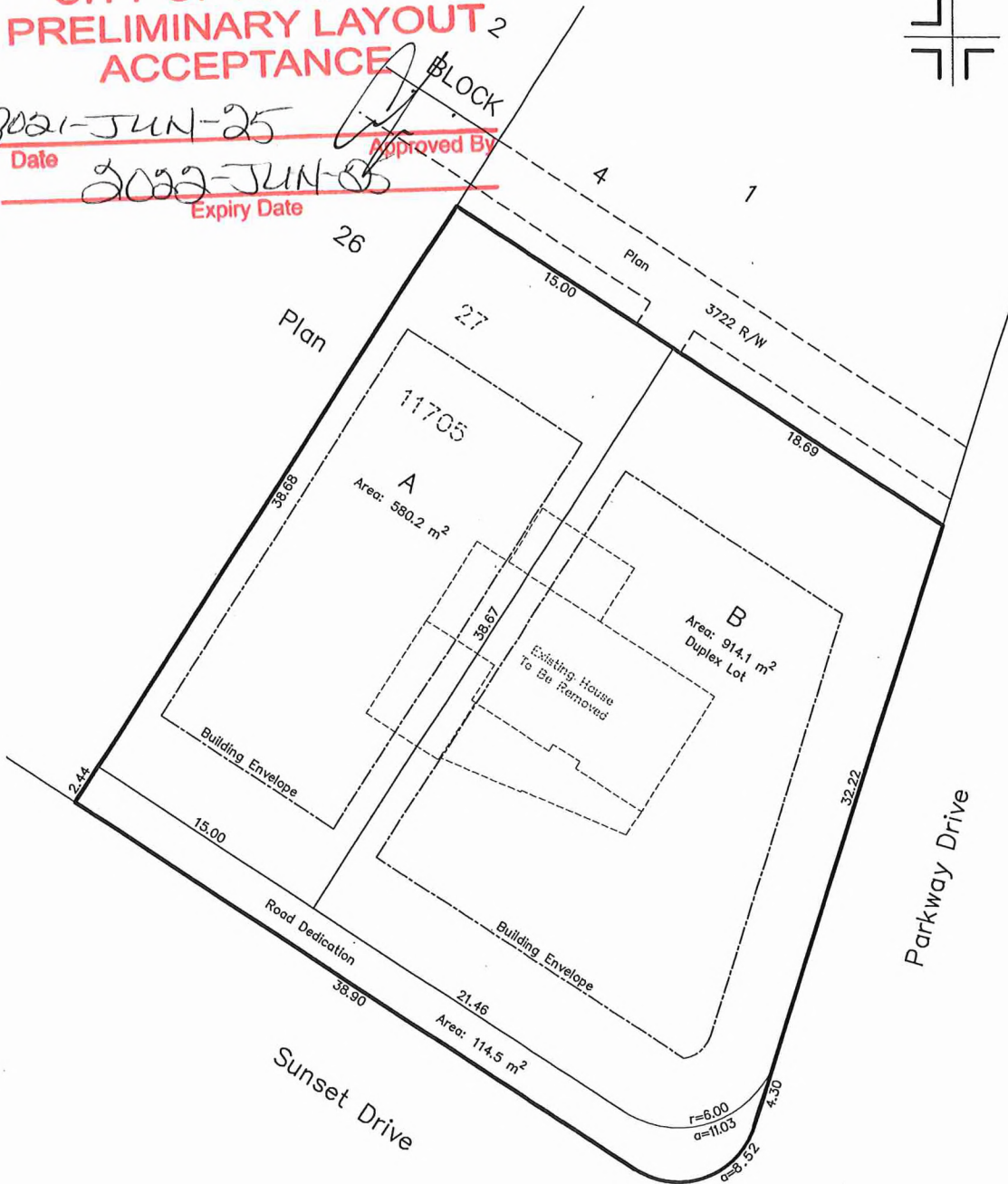

NOTE:
 THE REGISTERED TITLE OF THIS PROPERTY IS AFFECTED BY THE FOLLOWING LEGAL NOTATIONS AND REGISTERED CHARGES, LIENS AND INTERESTS:
 M76300
 THIS SITE PLAN DOES NOT VERIFY COMPLIANCE WITH THE ABOVE NOTED DOCUMENTS.

FOR DISCUSSION PURPOSES ONLY.
 THIS SITE PLAN SHALL NOT BE USED TO DEFINE PROPERTY LINES OR PROPERTY CORNERS.
 THE SIGNATORY ACCEPTS NO RESPONSIBILITY FOR AND HEREBY DISCLAIM ALL OBLIGATIONS AND LIABILITIES FOR DAMAGES ARISING OUT OF OR IN CONNECTION WITH ANY DIRECT OR INDIRECT USE OR RELIANCE UPON THE SITE PLAN BEYOND ITS INTENDED USE.

Turner & Associates
 land surveying™
 250.753.9778
 435 Terminal Avenue North
 Nanaimo, BC V9S 4J8
 www.turnersurveys.ca

SUB01421

Certified correct this 28th day of May, 2021.

[Signature]

Digitally signed by Matthew
 Schnurch FXMA33
 Date: 2021.05.28 14:20:18 -07'00'

B.C.L.S.

(This document is not valid unless originally signed and sealed.)